

गंगारज

ACE MICA
Decorative Laminates

THE SPACE CHANGER

www.acemica.com



BROWN PAPER
DECORATIVE LAMINATES



गंगारज
INDIAN FOLK ART



BROWN PAPER
DECORATIVE LAMINATES

गंगारज



Indian Folk Art



BROWN PAPER
DECORATIVE LAMINATES

रंगरज

INDIAN FOLK ART

Indian Folk Art reflects the rich culture and heritage of India ...
a living expression of its people, traditions, and beliefs. Rooted in rural life and spirituality, each art form tells a story of nature, devotion, and daily life, passed down through generations. From the intricate Madhubani of Bihar, the bold Warli of Maharashtra, the divine Pichwai of Rajasthan, the mirrored Lippan of Kutch, etc., each form embodies the spirit of India's heritage. Created with natural colors and heartfelt emotion, Indian folk art turns simplicity into pure beauty.

Celebration of faith, folklore, and creativity.

- | | | | | |
|--|--|---|--|---|
| 
Vindavana
The rhythm of devotion | 
Nandini
Blessings of the sacred cow | 
Kamalām
Art inspired by divinity | 
Fulkār
Bloom with heritage | 
Vanikaā
A tale of leaves, love, and life |
| 
Abhyāranya
The forest of peace and purity | 
Kutch Kāla
The rustic rhythm of Kutch | 
Mati Kāla
The heart of tradition | 
Fulvātika
Art that blossoms | 
Grāmchitra
Life in lines, art in motion |
| 
Morchitrā
Art That Spreads Its Wings | 
Mādhuvan
Folk art that speaks life | 
Anārika
Art That Blossoms Like Fruit | 
Gāukala
Art of the sacred cow | 
Kāmalotsav
Where the Soul Blossoms |



BROWN PAPER
DECORATIVE LAMINATES

वृंदावन
PICHWAI ART

रंगरज
INDIAN FOLK ART



4145 A-155 | PISTA GREY



4704 A-155 | DESERT TAN

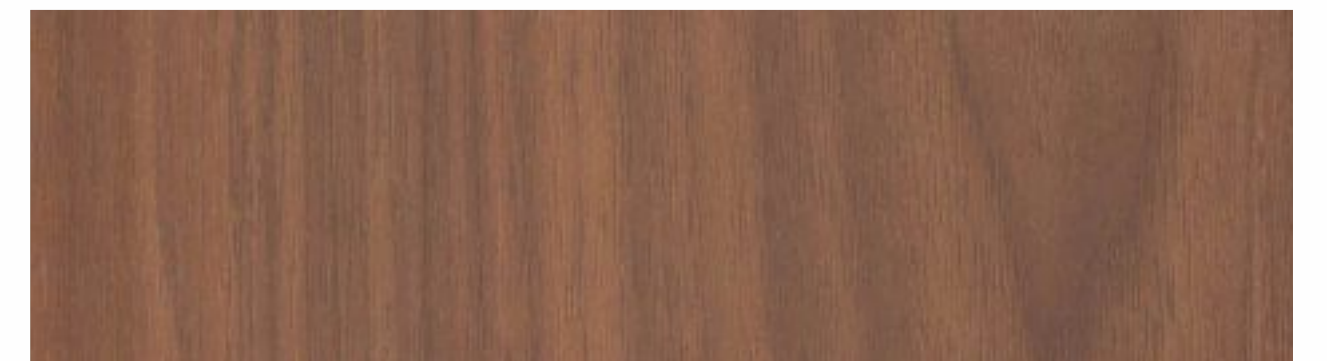

1545 A-198 | WILD WALNUT

RR 1001 A-14 (PR) | VRINDAVANA



BROWN PAPER
DECORATIVE LAMINATES

नंदिनी

PICHWAI ART

Inspired by
the divine cow



RR 1002 A-14 (PR) | NANDINI



4704 A-155 | DESERT TAN



8091 A-155 | PEACH BROWN



9368 A-118 | COMPANIA OAK

कमलम्

PICHWAI ART

Art born
from divine
blossoms



रंगरज
INDIAN FOLK ART

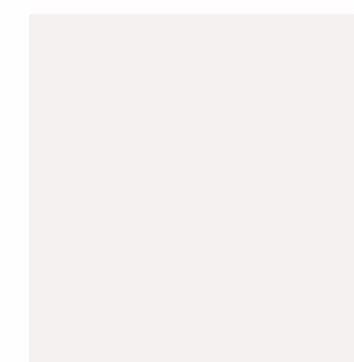

8114 A-155 | EARTH WHITE



4146 A-155 | GREENISH GREY



9846 A-151 | PERSIAN VERTICAL WALNUT



RR 1015 A-14 (PR) | FULKARI

BROWN PAPER
DECORATIVE LAMINATES

फूलकारी
MUGHAL FLORAL ART

रंगरज
INDIAN FOLK ART

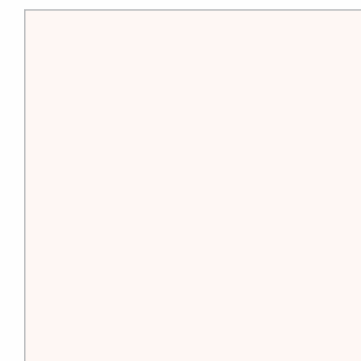

8114 A-155 | EARTH WHITE



4738 A-155 | EARTH BROWN

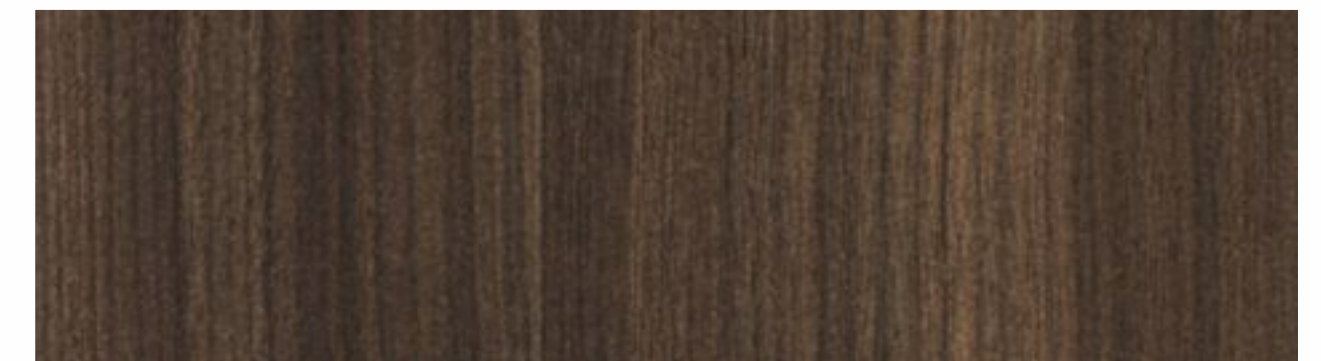

9808 A-170 | BLACK PINE



4145 A-155 | PISTA GREY



4137 A-155 | CHARCOAL GREY



9808 A-170 | BLACK PINE



BROWN PAPER
DECORATIVE LAMINATES

अभ्यारण्य

MINIATURE TRADITIONS

Art
that breathes
with nature

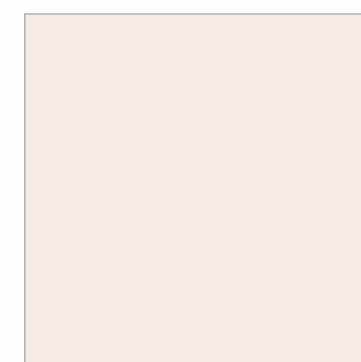

8403 A-155 | FROSTED GLOW



8091 A-155 | PEACH BROWN



1482 A-34 | MAJESTIC WOOD

रंगरज
INDIAN FOLK ART



RR 1006 A-200 (PR-1.25MM) | KUTCHIKALA

BROWN PAPER
DECORATIVE LAMINATES

कच्छकला
LIPPAN ART

रंगरज
INDIAN FOLK ART

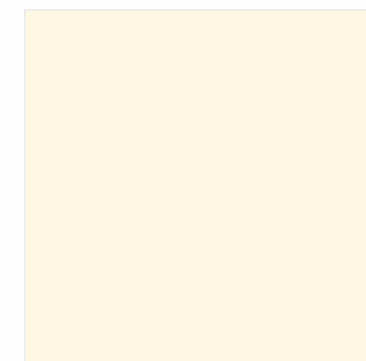

4737 A-155 | IVORY



4151 A-155 | BEIGE



8108 A-118 | NEGAL ASHWOOD

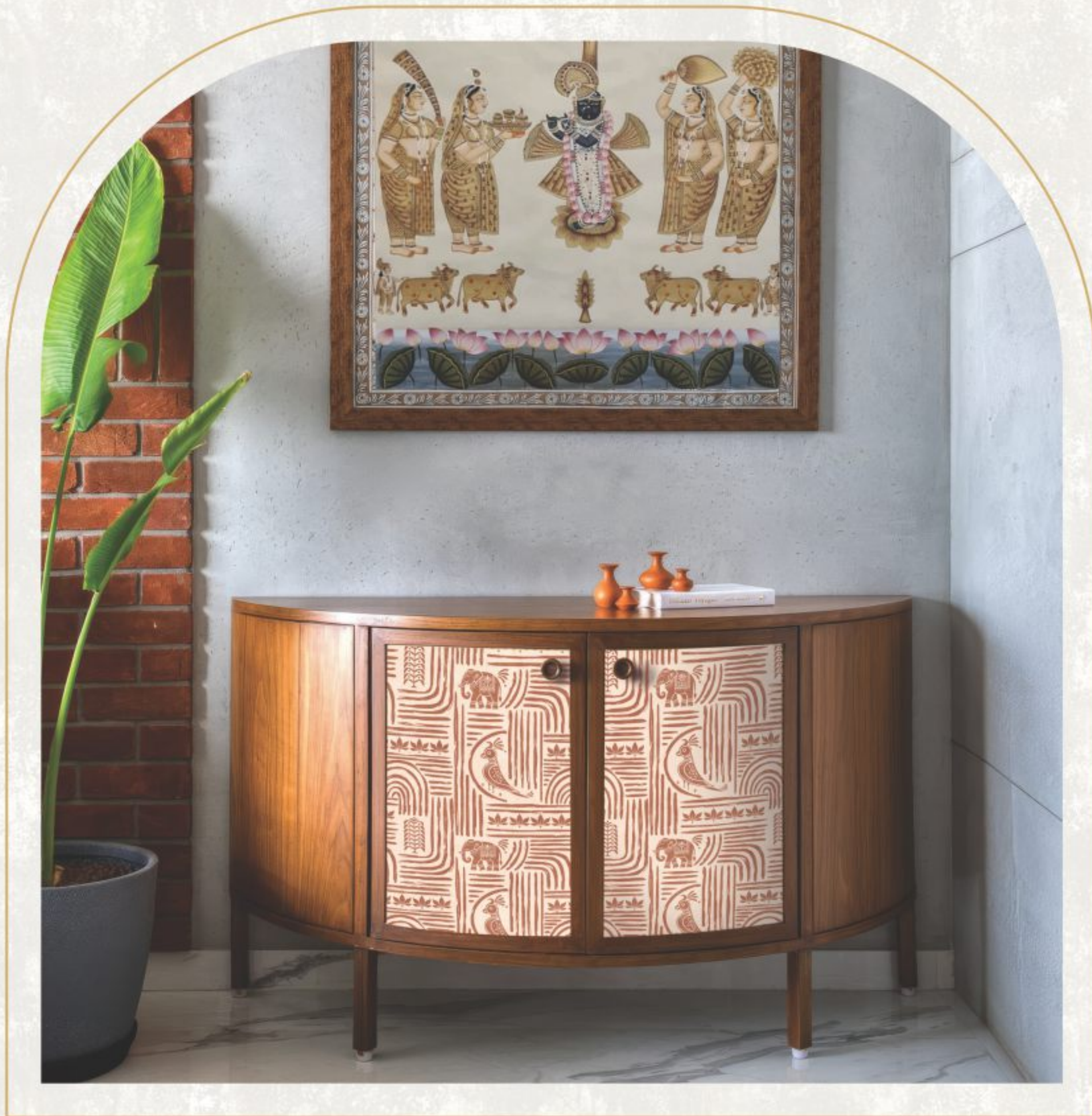

4737 A-155 | IVORY



8091 A-155 | PEACH BROWN



1545 A-198 | WILD WALNUT



RR 1013 A-14 (PR) | FULVATIKA

BROWN PAPER
DECORATIVE LAMINATES

फूलवाटिका
MINIATURE ART

रंगरज
INDIAN FOLK ART



4714 A-155 | COOL MAROON



RR 1016 A-14 | Cork Core

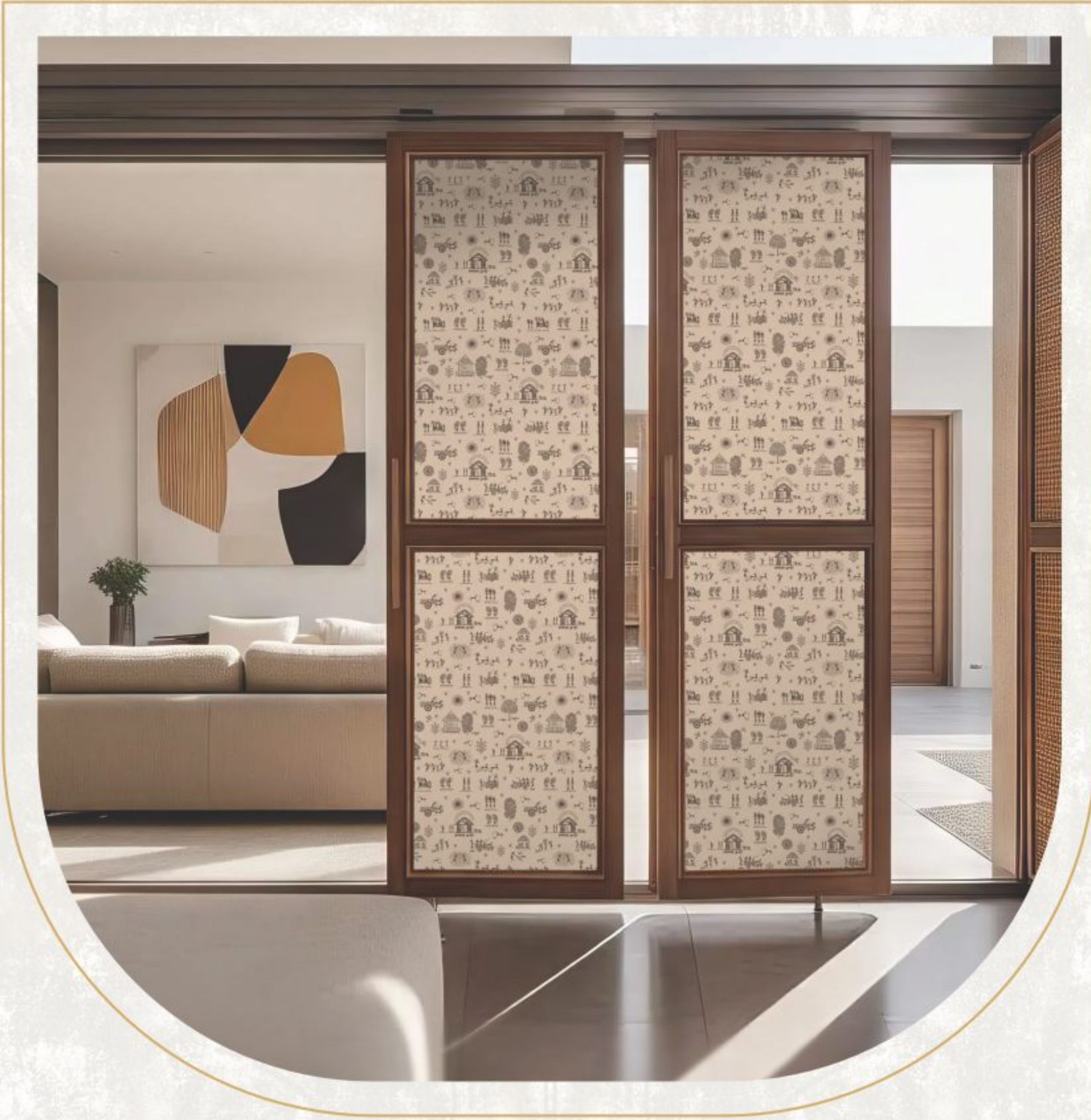

BROWN PAPER
DECORATIVE LAMINATES

ग्रामचित्र
WARLI ART

रंगरज
INDIAN FOLK ART



4151 A-155 | BEIGE



8090 A-155 | NUTMEG



9808 A-170 | BLACK PINE

RR 1008 A-200 (PR-1.25MM) | GRAMCHITRA



8114 A-155 | EARTH WHITE



8115 A-155 | PALE SAGE GREEN



8100 A-118 | RUSSEL GRIS



RR 1010 A-14 (PR) | MADHUBANI

BROWN PAPER
DECORATIVE LAMINATES

मधुवन
MADHUBANI

रंगरज
INDIAN FOLK ART



4151 A-155 | BEIGE



8090 A-155 | NUTMEG



9724 A-118 | TROPICAL MAPLE



BR 4003 A-155 | WARM WHITE



4151 A-155 | BEIGE



8107 A-118 | CLASSIC ASHWOOD



RR 1009 A-118 (PR) | GAUKALA

BROWN PAPER
DECORATIVE LAMINATES

गौकला
PICHWAI ART

रंगरज
INDIAN FOLK ART



BR 4003 A-155 | WARM WHITE



4145 A-155 | PISTA GREY



1528 A-198 | GREENISH GREY



RR 1014 A-14 (PR) | KAMILOTSAV

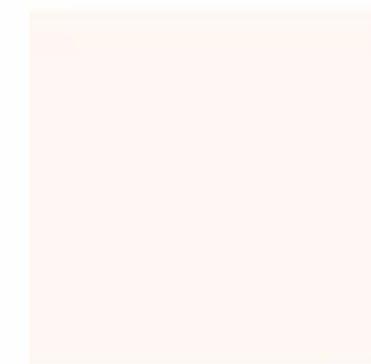

8114 A-155 | EARTH WHITE



8091 A-155 | PEACH BROWN



9381 A-192 | PEACH DYED



PAGE 01
PAGE 02

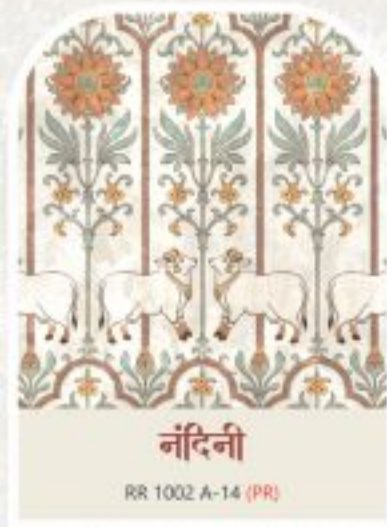

PAGE 03
PAGE 04

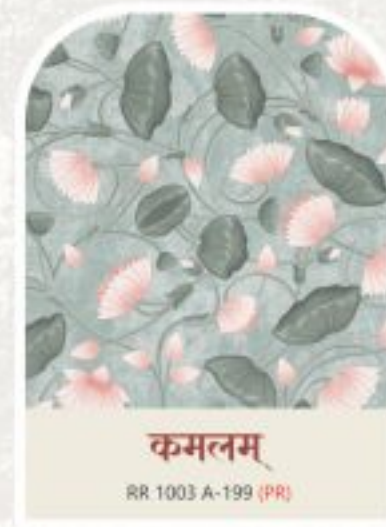

PAGE 05
PAGE 06



PAGE 07
PAGE 08

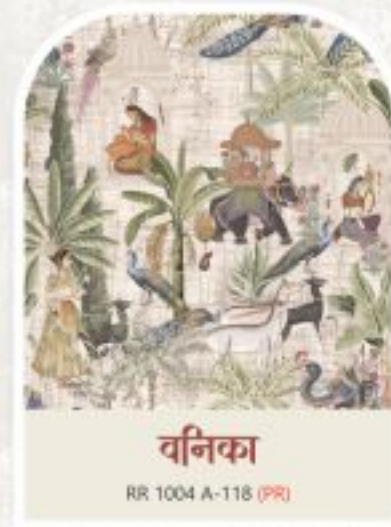

PAGE 09
PAGE 10

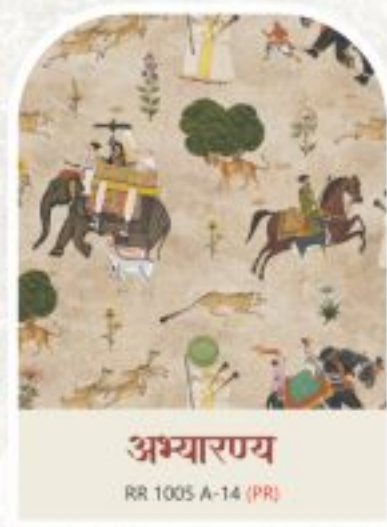

PAGE 11
PAGE 12



PAGE 13
PAGE 14



PAGE 15
PAGE 16



PAGE 17
PAGE 18



PAGE 19
PAGE 20

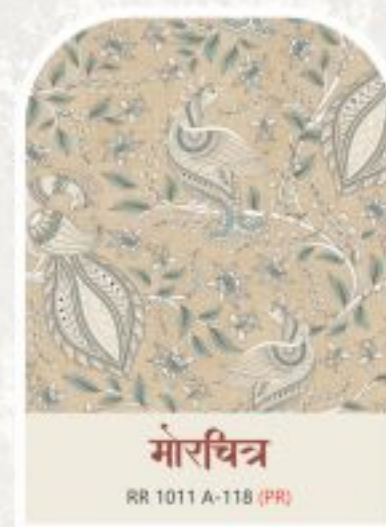

PAGE 21
PAGE 22



PAGE 23
PAGE 24



PAGE 25
PAGE 26



PAGE 27
PAGE 28

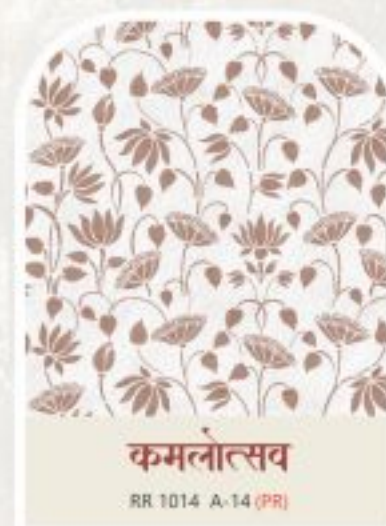

PAGE 29
PAGE 30

Inspired by
Indian Artistry
by



Technical & Specification

PHYSICAL PROPERTIES	REQUIREMENT	TYPICAL VALUE	RESULT
Thickness	1.0MM/1.25mm.	1.0MM /1.25mm.	YES
Thickness Tolerance	+/-0.1	+/-0.1	YES
Squireness	0-6 MM	0-6MM	YES
Edge Squireness	1.5mm/Meter	1.0mm/Meter	YES
Flatness	+ -120mm	+ -60mm	YES
Light Resistance	Slight Effect	Slight Effect	YES
RESISTANCE TO STAINING			
Cleanability	Sum Of Score [20 Max]	16	YES
Stain [1-10]	No Effect	No Effect	YES
Stain [1-15]	Moderate Effect	Slight Effect	YES
Boiling Water Resistance	No Effect	No Effect	YES
High Temp Resistance	Slight Effect	Slight Effect	YES
Liner Glass Scratch Resistance	<20/50/100/200	<200	YES
Ball Impact Resistance	500mm	550mm	YES
Dart Impact Resistance	200mm	200mm	YES
Radiant Heat Res (Coil)	80 Sec	80 Sec	YES
Dimensional Change [Machine Direction]	0.70%{Max}	0.6%{Max}	YES
Dimensional Change [Cross Direction]	1.20%{Max}	1.00%{Max}	YES
ROOM TEMPERATURE			
Dimensional Stability [Machine Direction]	0.60%{Max}	0.5%{Max}	YES
Dimensional Stability [Cross Direction]	1.10%{Max}	0.95%{Max}	YES
Wear Resistance	400 Cycles [Min]	>400 Cycles [Min]	YES

SIZE : 1220 mm x 2440 mm (4' X 8')

GRADES & THICKNESS : 1.0mm, 1.25mm.

SURFACE RESISTANCE TO : Artificial Perspiration, Citric Acid Solution, Coffee, Cooking Fat, Gasoline, ink, Rectified Spirit, Kerosene, Milk, Sodium Hydroxide Solution, Tea, Wax Crayon

WARRANTY : Brown Paper warrants that its products are free from manufacturing defects and they are fit and suitable for usual purpose. The product must be inspected prior to installation and our liability will be limited to the cost of product only.



The Indian Green Building Council (IGBC), part of the Confederation of Indian Industry (CII) was formed in the year 2001. The vision of the council is, "To enable a sustainably built environment for all and facilitate India to be one of the global leaders in the sustainably built environment by 2025"



ISO 9001:2015 is an international standard related to quality management system, applicable to any organization from all types of business sectors and activities. ISO 9001:2015 is based on eight management principles (all fundamental to good business practice). When fully adopted, these principles can help improve your organizational performance.



BIS is the National Standard Body of India established under the BIS Act 1986 for the harmonious development of the activities of standardization, marking and quality certification of goods and for matters connected therewith or incidental thereto. BIS has been providing traceability and tangibility benefits to the national economy in a number of ways - providing safe reliable quality goods; minimizing health hazards to consumers; promoting exports and imports substitute, control over proliferation of varieties etc. through standardization, certification and testing.



The UL GREENGUARD Certification Program requires that products undergo independent, scientific testing and ongoing monitoring of their chemical emissions.[1] Only products that meet UL Environment's stringent emissions standards qualify for certification. These standards are based on established criteria from key public health agencies.



NO CLAIMS WILL BE CONSIDERED for cracking resulting from groove cutting for L-shaped designs



NO CLAIMS WILL BE CONSIDERED related to air bubbles